

# Output Characteristic

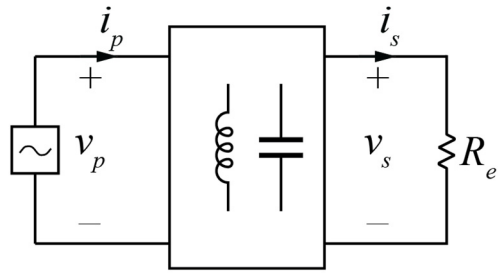

# Construction of Tank Transfer Function

# Tank Input Impedance

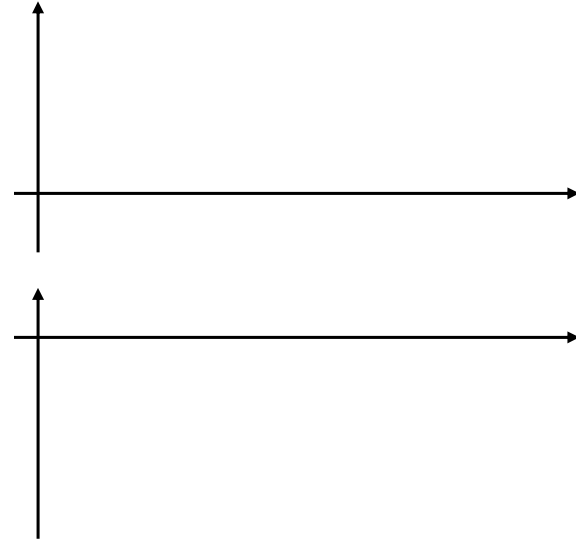

# Series Resonant Tank

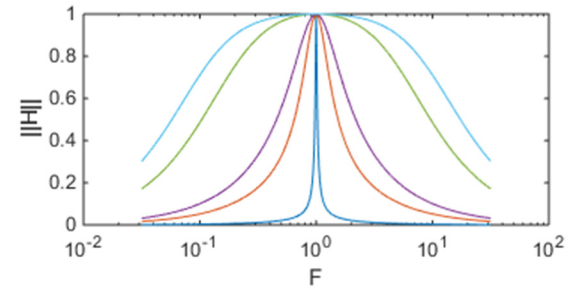
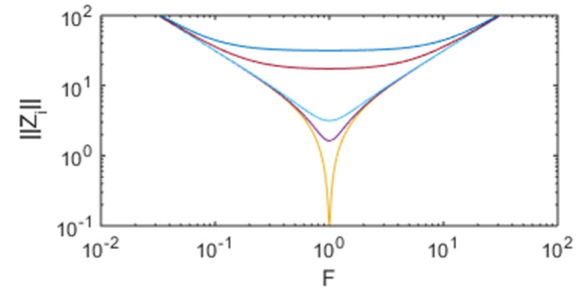

# Parallel Resonant Converter

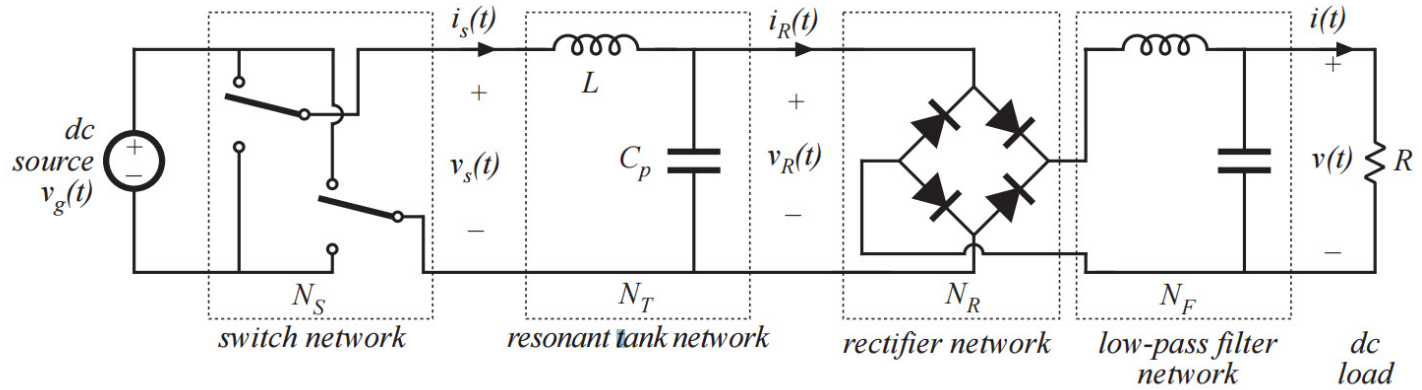

# PRC Tank Input Impedance

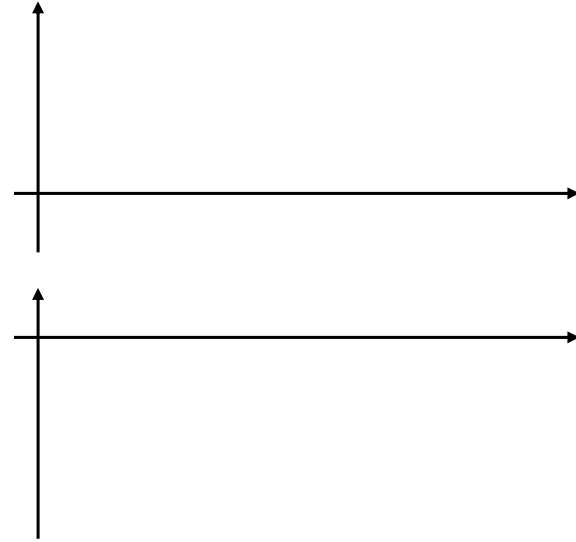
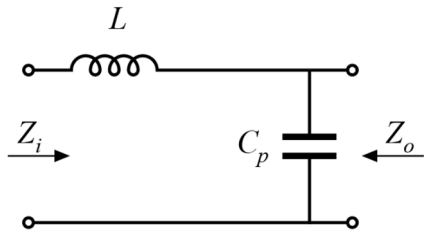

# PRC Tank

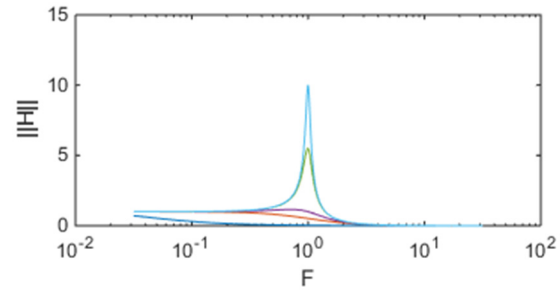
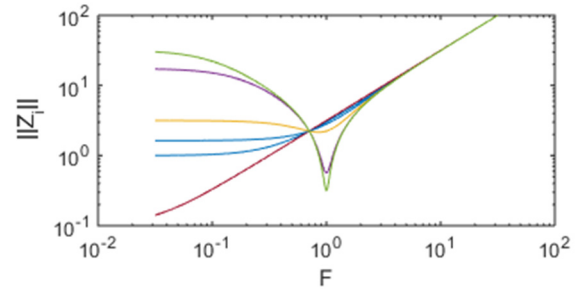

# LCC

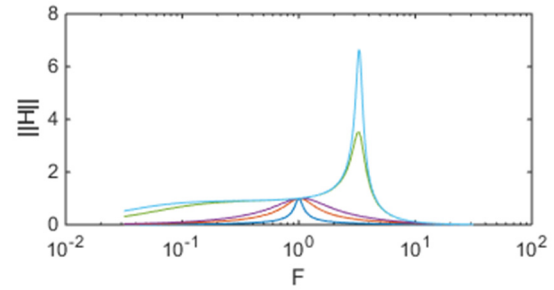
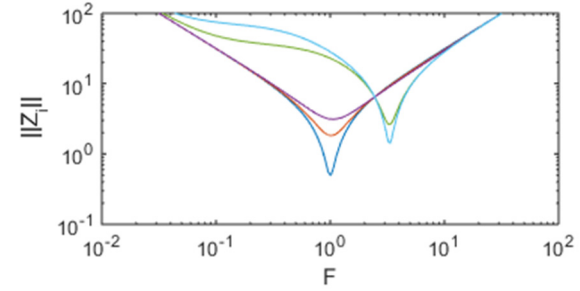
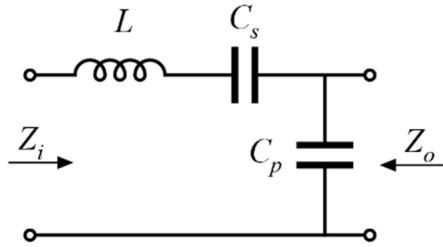



# LLC

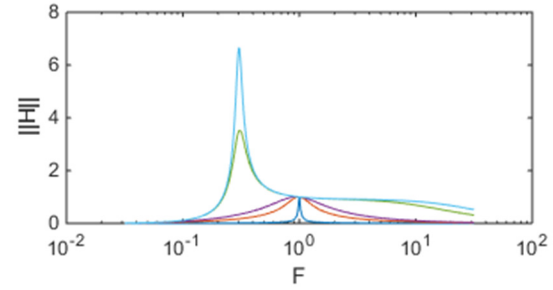
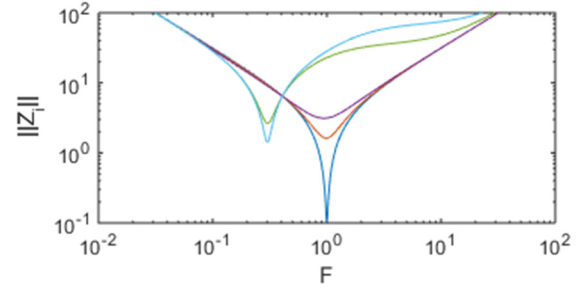
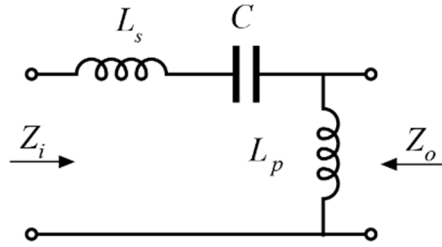

# Tank Summary (1/2)

Series

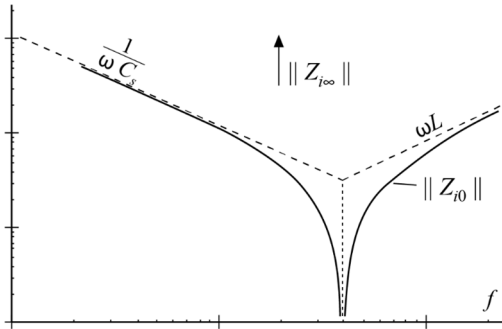
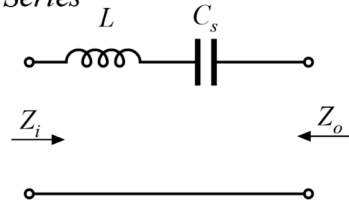

Parallel

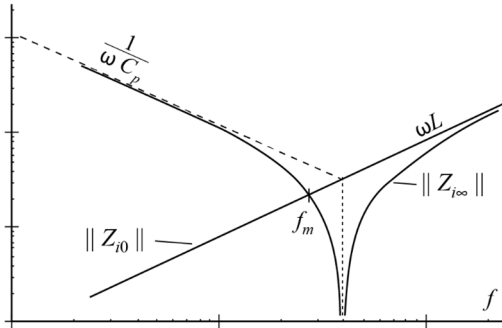
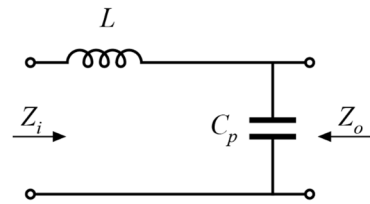

# Tank Summary (2/2)

LCC

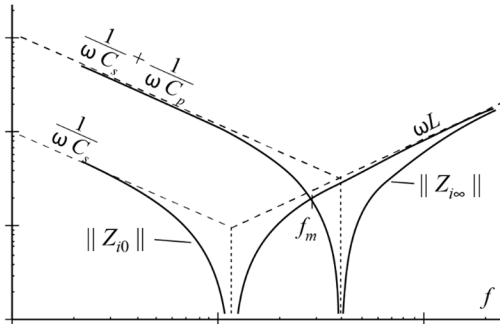
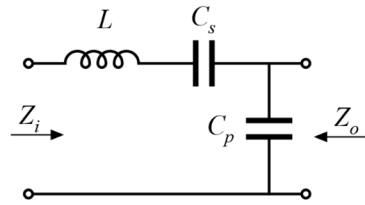

LLC

